

ELEVATION

50.0" 1524

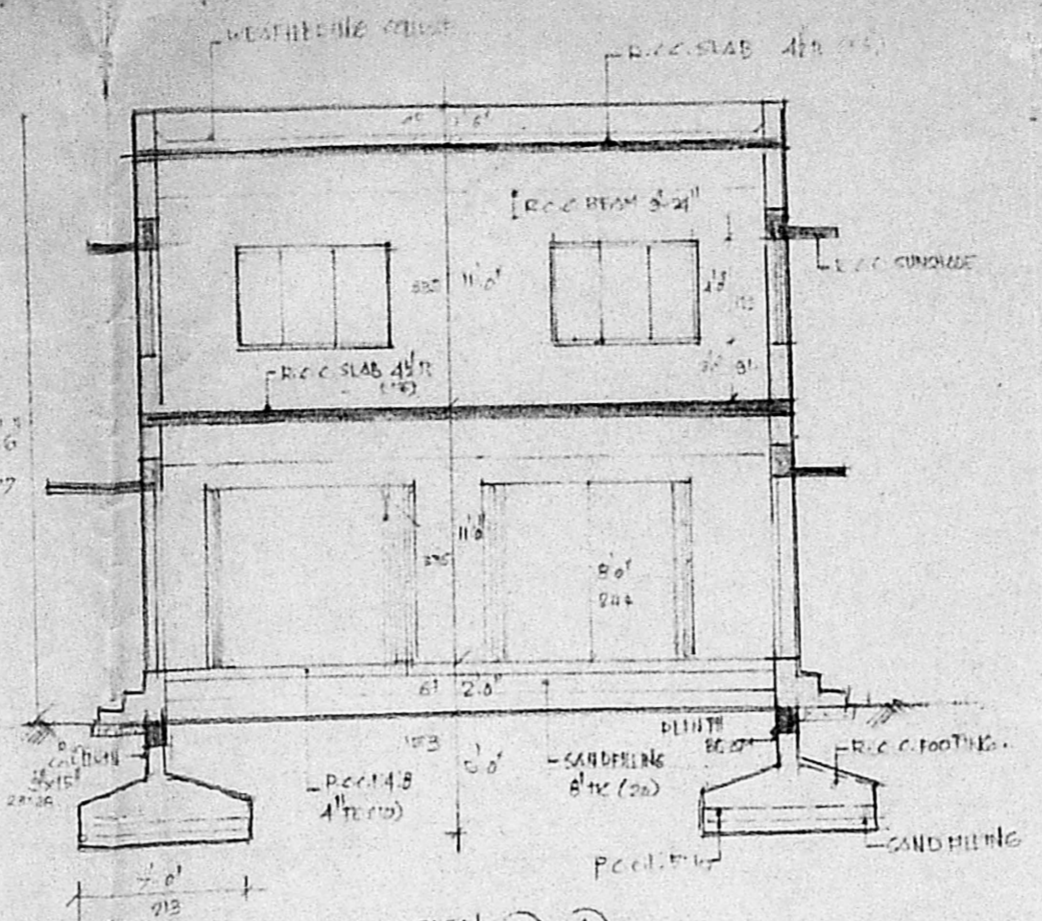

SECTION A A

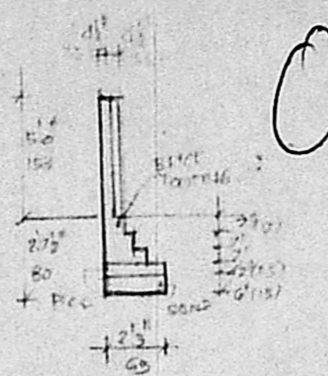

SEC OF COMPOUND

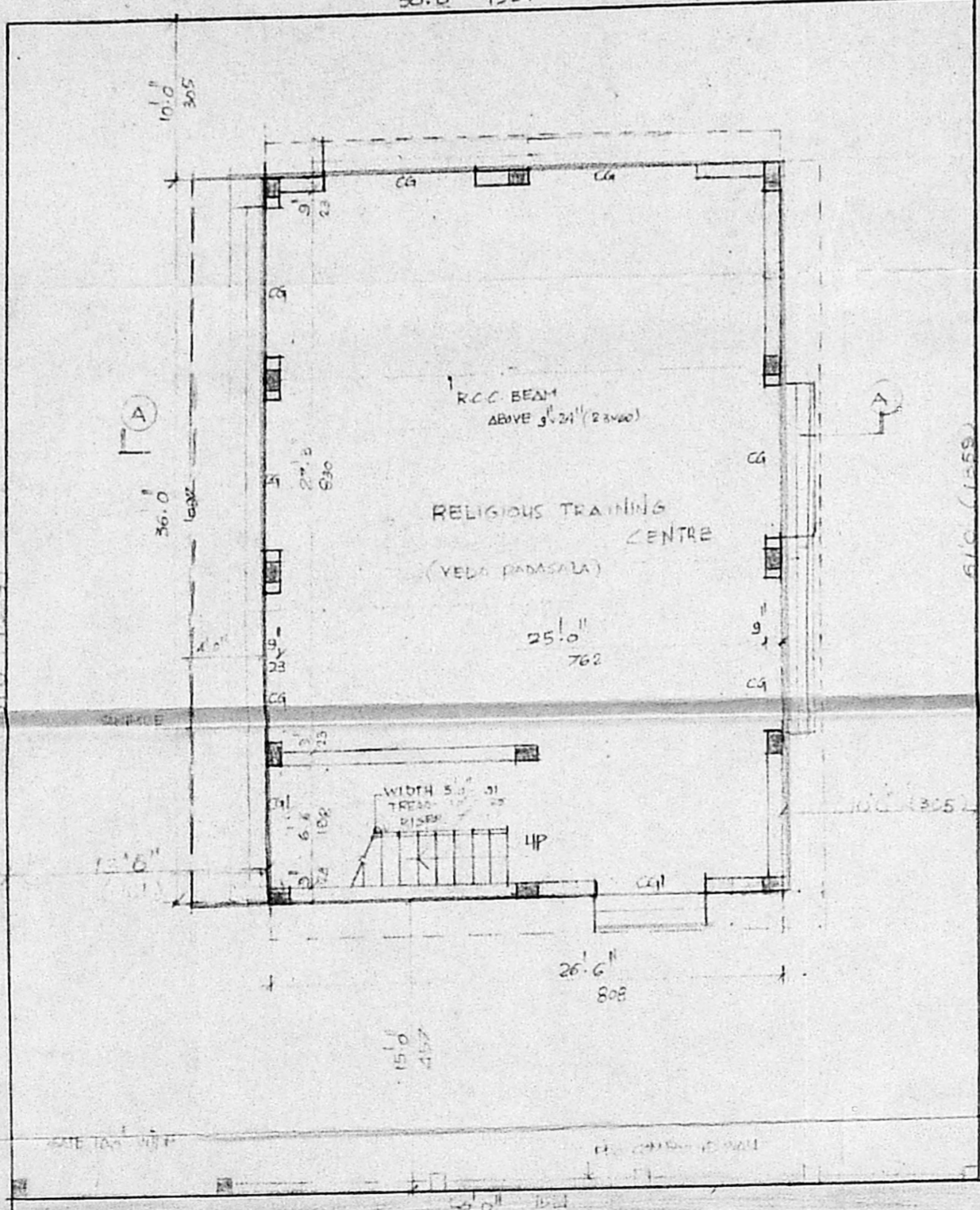

SITE CUM GROUND FLOOR PLAN

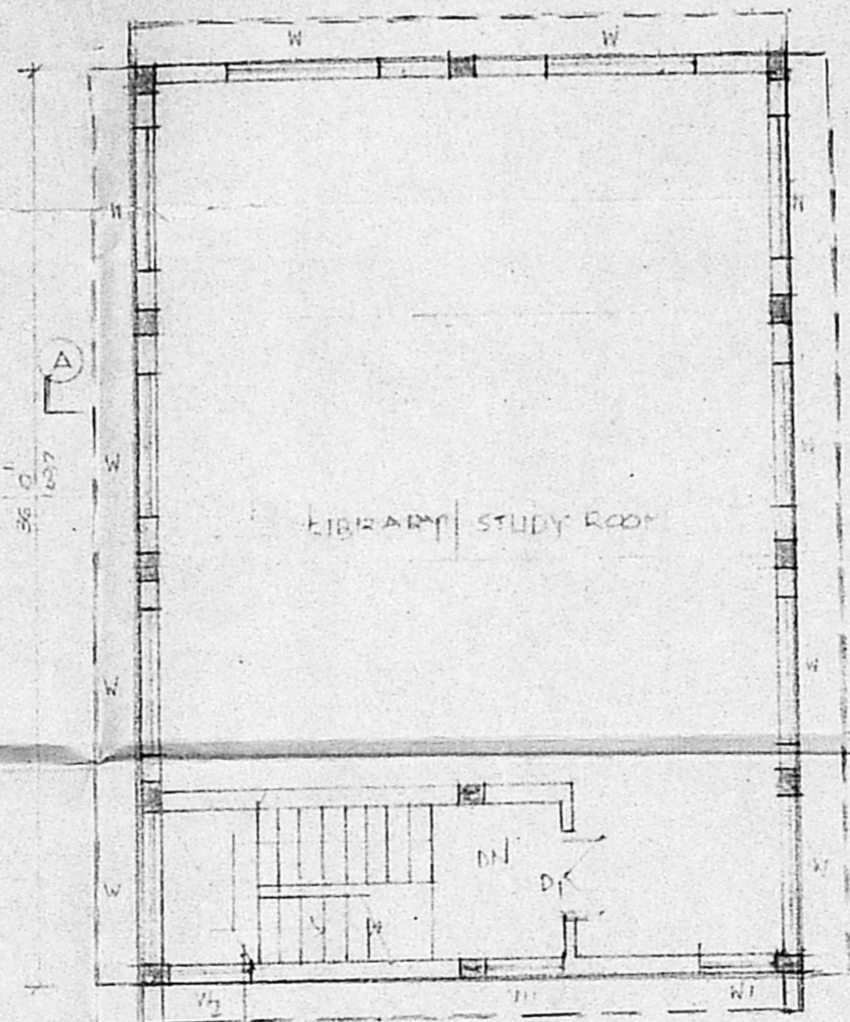

FIRST FLOOR PLAN

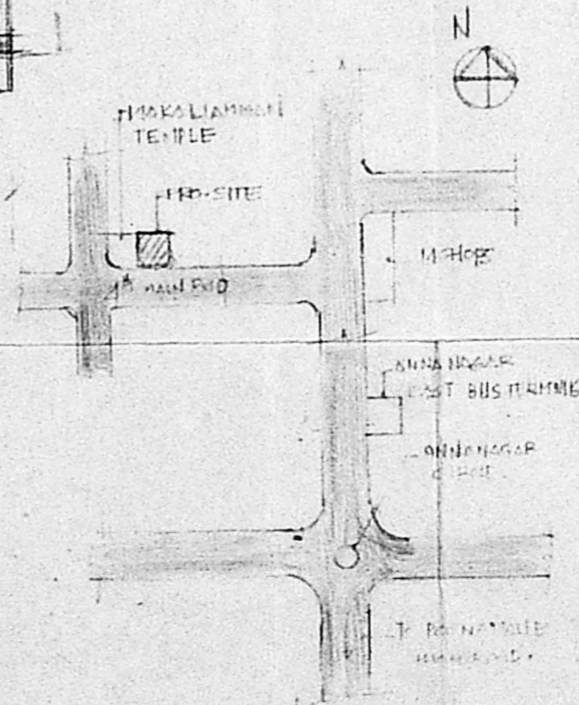

KEY PLAN

NOT TO SCALE

SCHEDULE OF JOINERY

- DI DOOR
- DV DOOR WITH VENTILATOR
- CG COLLAPSIBLE GATE

Planning Permit No. C/PP/213/91

APPROVED

SUBJECT TO THE CONDITIONS IN THIS OFFICE LETTER.
No. CA/19053/91 Date. 31-12-91

FOR MEMBER SECRETARY
MADRAS METROPOLITAN
DEVELOPMENT AUTHORITY
MADRAS - 600 008.

- RCC 12.4 FOR SLAB, BEAM, COLUMN UNLESS SPECIFIED
- JOINERY IN WELL SEASONED WOOD
- PAINTING TWO COATS OF BEST PAINT OVER ONE COAT OF PRIMER FOR ALL PLASTERED SURFACE. TWO COATS OF ENAMEL PAINT FOR JOINERY.
- FLOORING IN MOGNI IN 1:4:10

LEGEND

- PROPOSED BOUNDARY
- ROADS
- SEWER LINE
- WATER LINE

AREA STATEMENT

GROUND FLOOR	524.00	524.00
FIRST FLOOR	251.00	251.00

APPLICANT

Secretary
Arulmigu Makaliamma Sangam

SCALE 1"=6'0" DATE: 3-5-91

PROPOSED BUILDING AT PLOT NO 3895 4TH MAIN ROAD. S.NO. 79 (PART) & 80 (PART) R BLOCK ANNA NAGAR MADRAS FOR ARULMIGU MAKALIAMMAN SANGAM.

Phone: 44076
R. Mohan Rao, D.O.E
LICENSED SURVEYOR
Corporation of Madras
REG. No: 14
AMBATTUR TOWN SHIP
ALANDUR MUNICIPALITY
Consulting Engineer
Office: 15, Madley Road
V. NAGAR, MADRAS-600 007